

Name: \_\_\_\_\_

Date: \_\_\_\_\_

**Spelling Quiz for Category: travel\_1**

Order all the letters and fill in the blank with the corrected word.



bus

**u oelbatús**

\_\_\_\_\_



bus station

**tidbsaesacns e ló eu**

\_\_\_\_\_

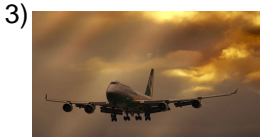

I fly

**lyoo vue**

\_\_\_\_\_



season, bus or train station

**at aónlscie**

\_\_\_\_\_



luggage compartment

**tmtdeqia jo m pareoeupeelcin**

\_\_\_\_\_



restaurant

**elntes araertu**

\_\_\_\_\_



ship, boat

**lebqu eu**

\_\_\_\_\_



the airlines

**oesarlnlaeía s**

\_\_\_\_\_



customs

**dnauaa**

\_\_\_\_\_



to make one's way

**driirsige**

\_\_\_\_\_

Name: \_\_\_\_\_

Date: \_\_\_\_\_

**(continued) Spelling Quiz for Category: travel\_1**

Order all the letters and fill in the blank with the corrected word.



airstrip

tjepsaarr iidetez a

---



arrival date

feaedchl lad ega

---

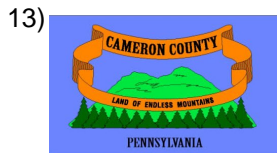

county

ndacodo

---

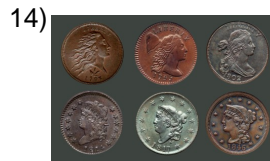

cents

otscsle navo

---



I guide

uíog

---



boarding pass

eadlasedeo p b rar

---



seat

n lasiteeo

---



flight attendant  
(feminine)

aata zaalf

---

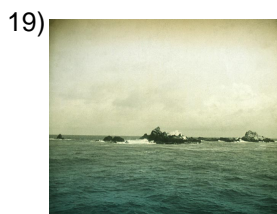

outward voyage

viae adel i jed

---



Norway

Nrueoga

---

Name: \_\_\_\_\_

Date: \_\_\_\_\_

**(continued) Spelling Quiz for Category: travel\_1**

Order all the letters and fill in the blank with the corrected word.



to board

abrdao

\_\_\_\_\_



ecuator

ecruado

\_\_\_\_\_



bus

e busl

\_\_\_\_\_

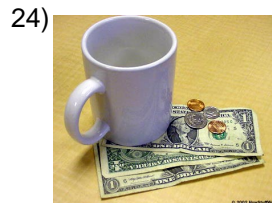

tip

lp oarinap

\_\_\_\_\_



bus stop

pardreutouedss aa  
be

\_\_\_\_\_



public telephone

e t nouolefoilépblc

\_\_\_\_\_



country

l aieps

\_\_\_\_\_

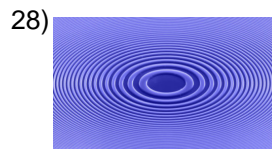

zone

znoa

\_\_\_\_\_



duty free store

lt ndbedmuaieaeipe  
s t olirs

\_\_\_\_\_



loss of appetite

etiinaencpa

\_\_\_\_\_

Name: \_\_\_\_\_

Date: \_\_\_\_\_

**(continued) Spelling Quiz for Category: travel\_1**

Order all the letters and fill in the blank with the corrected word.

31)



flight attendant

lassteeoei nt e dvul

\_\_\_\_\_

32)



dry cleaners

inttoeíarr

\_\_\_\_\_

Name: \_\_\_\_\_

Date: \_\_\_\_\_

### **Answer Key for Worksheet fed18**

#### *Spelling Quiz starting on page 1*

1 = el autobús , 2 = la estación de buses , 3 = yo vuelo , 4 = la estación , 5 = el compartimento de equipaje , 6 = el restaurante , 7 = el buque , 8 = las aerolíneas , 9 = aduana , 10 = dirigirse , 11 = pista de aterrizaje , 12 = fecha de llegada , 13 = condado , 14 = los centavos , 15 = guío , 16 = el pase de abordar , 17 = el asiento , 18 = la azafata , 19 = el viaje de ida , 20 = Noruega , 21 = abordar , 22 = ecuador , 23 = el bus , 24 = la propina , 25 = paradero de autobuses , 26 = el teléfono público , 27 = el país , 28 = zona , 29 = la tienda libre de impuestos , 30 = inapetencia , 31 = el asistente de vuelo , 32 = tintorería