

Name: \_\_\_\_\_

Date: \_\_\_\_\_

### Spelling Quiz for Category: shopping\_1

Order all the letters and fill in the blank with the corrected word.



card

ae alatrjt

---



unsatisfied, unhappy

dseonoectnt

---



broken

oort

---



spins, turns

svtuela

---



toys, toy store

juguíetrae

---



beauty shop

l d ezsaoéelanbl

---



tailor

astrse

---

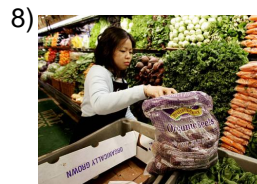

health food store

eicaiédtt

---



lingerie

la leíernca

---

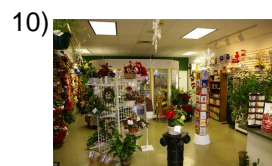

flower store

flrreíalao ist

---

Name: \_\_\_\_\_

Date: \_\_\_\_\_

**(continued) Spelling Quiz for Category: shopping\_1**

Order all the letters and fill in the blank with the corrected word.

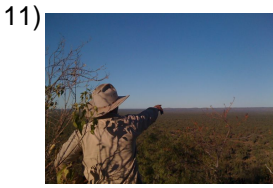

this (neuter)

eost

\_\_\_\_\_

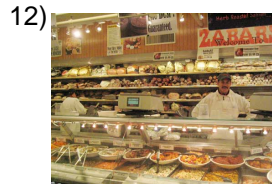

delicatessen

hrctacíauer

\_\_\_\_\_

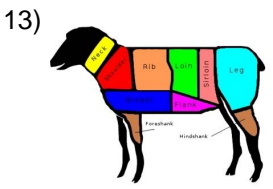

section

ció acnlse

\_\_\_\_\_



haberdashery

eal armrceí

\_\_\_\_\_



to buy

rracomp

\_\_\_\_\_

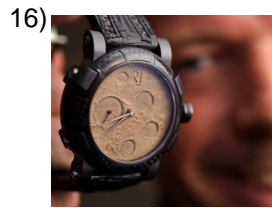

watchmaker

eraeloírj

\_\_\_\_\_

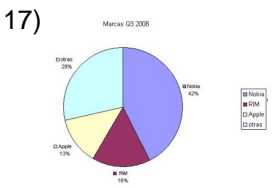

sales quota

aeton s cutdeva

\_\_\_\_\_



market

lmrc aoeed

\_\_\_\_\_



basket

c tlsaee

\_\_\_\_\_



cheese shop

qeíusera

\_\_\_\_\_

Name: \_\_\_\_\_

Date: \_\_\_\_\_

**(continued) Spelling Quiz for Category: shopping\_1**  
Order all the letters and fill in the blank with the corrected word.



**l oeiæn rcmcetorcl**  
\_\_\_\_\_



**alatmplesis**  
\_\_\_\_\_



**bl aolsa**  
\_\_\_\_\_



**iend e tetdaedpors**  
\_\_\_\_\_



**pueíeuqlra**  
\_\_\_\_\_



**noivecd**  
\_\_\_\_\_

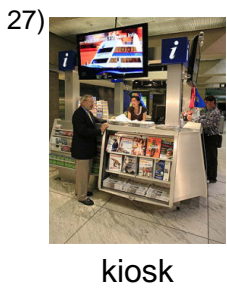

**siookk**  
\_\_\_\_\_



**fivoteec**  
\_\_\_\_\_



**esesatctiit**  
\_\_\_\_\_



**isapl**  
\_\_\_\_\_

Name: \_\_\_\_\_

Date: \_\_\_\_\_

**(continued) Spelling Quiz for Category: shopping\_1**

Order all the letters and fill in the blank with the corrected word.



cost accounting

onidde coso  
sictabladd

\_\_\_\_\_



stained, soiled

hdomncaa

\_\_\_\_\_

Name: \_\_\_\_\_

Date: \_\_\_\_\_

### **Answer Key for Worksheet 39adc**

#### *Spelling Quiz starting on page 1*

1 = la tarjeta , 2 = descontento , 3 = roto , 4 = vueltas , 5 = juguetería , 6 = salón de belleza , 7 = sastre , 8 = dietética , 9 = la lencería , 10 = la floristería , 11 = esto , 12 = charcutería , 13 = la sección , 14 = la mercería , 15 = comprar , 16 = relojería , 17 = cuota de ventas , 18 = el mercado , 19 = la cesta , 20 = quesería , 21 = el centro comercial , 22 = estampillas , 23 = la bolsa , 24 = tienda de deportes , 25 = peluquería , 26 = vencido , 27 = kiosko , 28 = efectivo , 29 = esteticista , 30 = pilas , 31 = contabilidad de costos , 32 = manchado