

Name: \_\_\_\_\_

Date: \_\_\_\_\_

**Word Match Quiz for Category: nouns\_proper**

Fill each blank with the matching word that corresponds to it from up top.

Words to Match: *Noruega - Rosario - Dolores - María Jesús - Neptuno - Indonesia - España - Enrique - Gales - Europa - Países Bajos - Concepción - Jesús - Antonia - Varsovia - Nueva Zelanda - Luis - Carlos - Chile - el Tajo - José - Venus - Argentina - Bélgica - Washington - las pasas de Corinto - Calendario Azteca - La India - Francisco - Brasil - Tailandia - María*

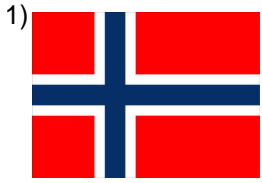

Norway

\_\_\_\_\_

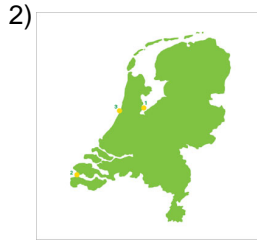

Netherlands

\_\_\_\_\_



Europe

\_\_\_\_\_

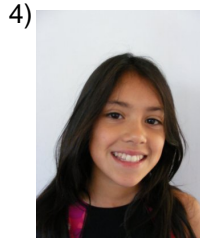

Antonia

\_\_\_\_\_

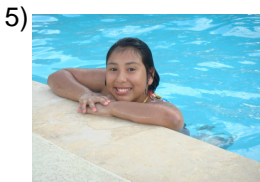

María Jesús

\_\_\_\_\_

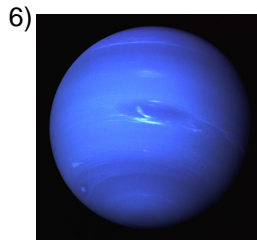

Neptune

\_\_\_\_\_



Warsaw

\_\_\_\_\_

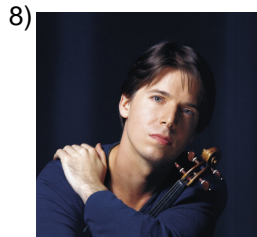

Enrique

\_\_\_\_\_

Name: \_\_\_\_\_

Date: \_\_\_\_\_

**(continued) Word Match Quiz for Category: nouns\_proper**

Fill each blank with the matching word that corresponds to it from up top.

Words to Match: *Noruega - Rosario - Dolores - María Jesús - Neptuno - Indonesia - España - Enrique - Gales - Europa - Países Bajos - Concepción - Jesús - Antonia - Varsovia - Nueva Zelanda - Luis - Carlos - Chile - el Tajo - José - Venus - Argentina - Bélgica - Washington - las pasas de Corinto - Calendario Azteca - La India - Francisco - Brasil - Tailandia - María*

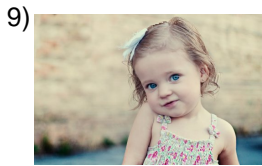

Rosario

\_\_\_\_\_

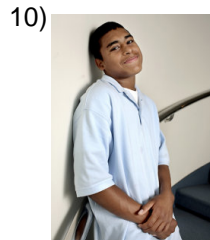

Luis

\_\_\_\_\_



Indonesia

\_\_\_\_\_

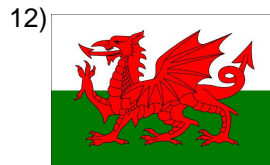

Wales

\_\_\_\_\_



Concepción

\_\_\_\_\_



Chile

\_\_\_\_\_



Carlos

\_\_\_\_\_

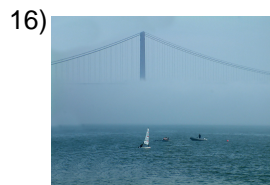

River Tagus

\_\_\_\_\_

Name: \_\_\_\_\_

Date: \_\_\_\_\_

**(continued) Word Match Quiz for Category: nouns\_proper**

Fill each blank with the matching word that corresponds to it from up top.

Words to Match: *Noruega - Rosario - Dolores - María Jesús - Neptuno - Indonesia - España - Enrique - Gales - Europa - Países Bajos - Concepción - Jesús - Antonia - Varsovia - Nueva Zelanda - Luis - Carlos - Chile - el Tajo - José - Venus - Argentina - Bélgica - Washington - las pasas de Corinto - Calendario Azteca - La India - Francisco - Brasil - Tailandia - María*



Jesús

\_\_\_\_\_



Dolores

\_\_\_\_\_

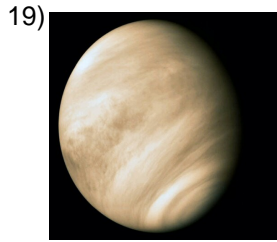

Venus

\_\_\_\_\_



Argentina

\_\_\_\_\_



Belgium

\_\_\_\_\_

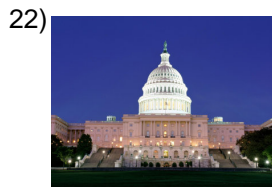

Washington

\_\_\_\_\_

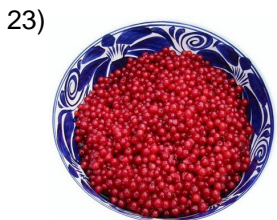

currants

\_\_\_\_\_

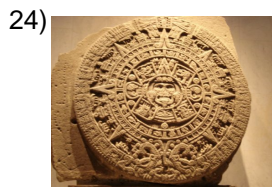

Aztec calendar

\_\_\_\_\_

Name: \_\_\_\_\_

Date: \_\_\_\_\_

**(continued) Word Match Quiz for Category: nouns\_proper**

Fill each blank with the matching word that corresponds to it from up top.

Words to Match: *Noruega - Rosario - Dolores - María Jesús - Neptuno - Indonesia - España - Enrique - Gales - Europa - Países Bajos - Concepción - Jesús - Antonia - Varsovia - Nueva Zelanda - Luis - Carlos - Chile - el Tajo - José - Venus - Argentina - Bélgica - Washington - las pasas de Corinto - Calendario Azteca - La India - Francisco - Brasil - Tailandia - María*



José

\_\_\_\_\_



Francisco

\_\_\_\_\_



New Zealand

\_\_\_\_\_



Spain

\_\_\_\_\_



Brazil

\_\_\_\_\_

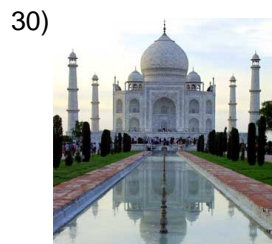

India

\_\_\_\_\_



Thailand

\_\_\_\_\_



María

\_\_\_\_\_

Name: \_\_\_\_\_

Date: \_\_\_\_\_

### **Answer Key for Worksheet 7636b**

*Word Match Quiz starting on page 1*

1 = Noruega , 2 = Países Bajos , 3 = Europa , 4 = Antonia , 5 = María Jesús , 6 = Neptuno , 7 = Varsovia , 8 = Enrique , 9 = Rosario , 10 = Luis , 11 = Indonesia , 12 = Gales , 13 = Concepción , 14 = Chile , 15 = Carlos , 16 = el Tajo , 17 = Jesús , 18 = Dolores , 19 = Venus , 20 = Argentina , 21 = Bélgica , 22 = Washington , 23 = las pasas de Corinto , 24 = Calendario Azteca , 25 = José , 26 = Francisco , 27 = Nueva Zelanda , 28 = España , 29 = Brasil , 30 = La India , 31 = Tailandia , 32 = María