

Name: _____

Date: _____

Spelling Quiz for Category: nouns_feminine

Order all the letters and fill in the blank with the corrected word.

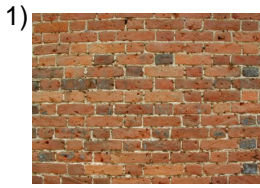

wall

ap relad

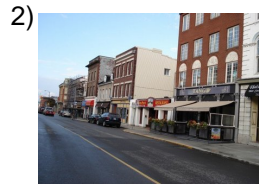

street

la lcale

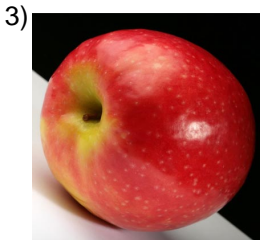

apple

alanzaa mn



grapes

lsu asav



magazine, review

ala revist

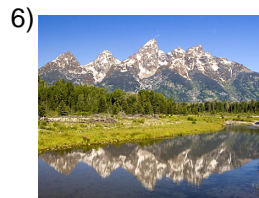

mountains

Ina asmotñas



ball

aapole lt

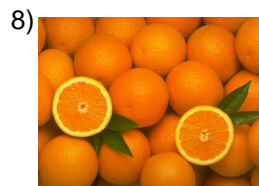

orange

aj lananar



brand

aal mrca

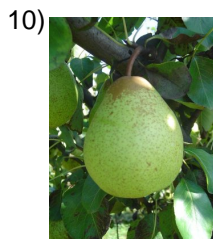

pear

ae rlpa

Name: _____

Date: _____

(continued) Spelling Quiz for Category: nouns_feminine
Order all the letters and fill in the blank with the corrected word.



vegetables

rdvesla sura

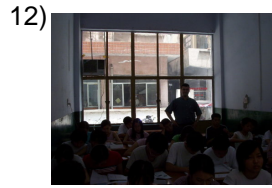

classes

scl aslaes



mountain

aot lmnaña

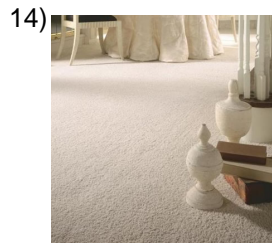

carpet

alrafomb al



moon

l unala



the lamp

lámraaa lp



pineapple

a iañlp

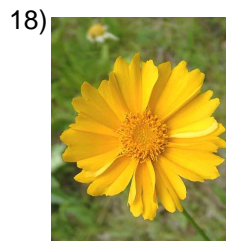

flower

oal flr

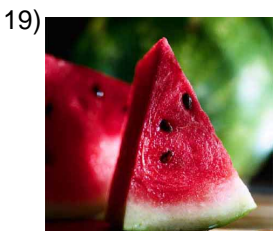

watermellon

sdanl aía



trap

latamrp a

Name: _____

Date: _____

(continued) Spelling Quiz for Category: nouns_feminine
Order all the letters and fill in the blank with the corrected word.



flashlights

Inasaltens ir



wool

all ana



chair

aallsi l

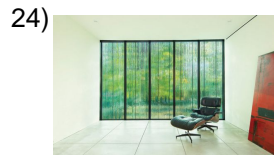

windows

aelva assntn



bed

laacm a

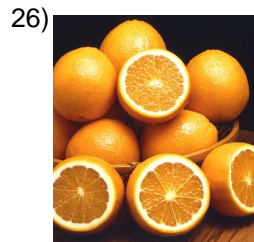

oranges

arja lsaan

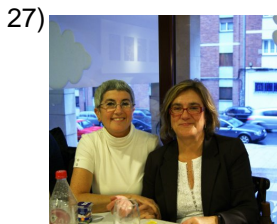

sister

aehrman al

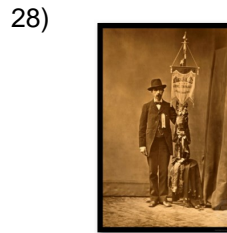

photograph

loaffaa otgrí



class

acella s

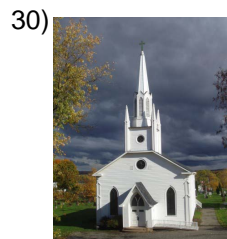

church

lile saagi

Name: _____

Date: _____

(continued) Spelling Quiz for Category: nouns_feminine

Order all the letters and fill in the blank with the corrected word.

31)



mother

a madre l

32)



skirt

afdaal l

Name: _____

Date: _____

Answer Key for Worksheet 4971a

Spelling Quiz starting on page 1

1 = la pared , 2 = la calle , 3 = la manzana , 4 = las uvas , 5 = la revista , 6 = las montañas , 7 = la pelota , 8 = la naranja , 9 = la marca , 10 = la pera , 11 = las verduras , 12 = las clases , 13 = la montaña , 14 = la alfombra , 15 = la luna , 16 = la lámpara , 17 = la piña , 18 = la flor , 19 = la sandía , 20 = la trampa , 21 = las linternas , 22 = la lana , 23 = la silla , 24 = las ventanas , 25 = la cama , 26 = las naranjas , 27 = la hermana , 28 = la fotografía , 29 = la clase , 30 = la iglesia , 31 = la madre , 32 = la falda