

Name: _____

Date: _____

Spelling Quiz for Category: nouns_common

Order all the letters and fill in the blank with the corrected word.



grandparents

ab ulsloeso

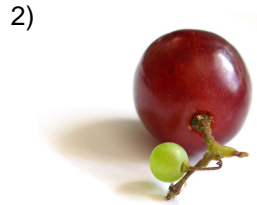

grape

au vla



suitcases

asleamatl s



ice cream

ehol elda



shoe

eza ptlao



bread

ealn p

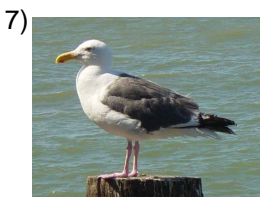

bird

pj oeláar

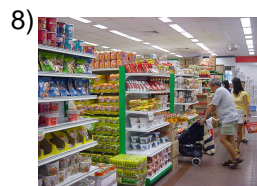

supermarket

lure comraesped



postage stamps

eloaos leslspts

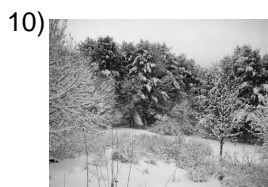

winter

ieronvin

Name: _____

Date: _____

(continued) Spelling Quiz for Category: nouns_common
Order all the letters and fill in the blank with the corrected word.

11) 
stamps

slelos

12) 
mountains

Itñanasm oas

13) 
apple

aazn nlmaa

14) 
dog

epr lero

15) 
pump

bbaom

16) 
boat

coelb ar

17) 
the cats

l osgatos

18) 
juice

uejg ol

19) 
the lamp

l ámaparla

20) 
pineapple

l paiañ

Name: _____

Date: _____

(continued) Spelling Quiz for Category: nouns_common
Order all the letters and fill in the blank with the corrected word.

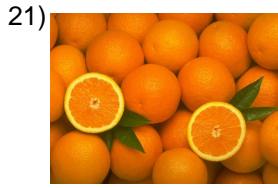

orange

nan alarja

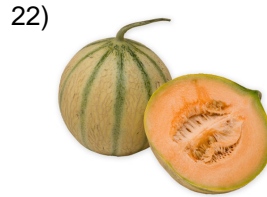

melon

eeóml n



notebook

edlcunoa er



bed

a lacma



ambassador

aoelm bajred



grandmother

abelal au



bananas

al sbnnsoao



class

cal alse



camels

aelocmls



cigarette

elgroci ar

Name: _____

Date: _____

(continued) Spelling Quiz for Category: nouns_common

Order all the letters and fill in the blank with the corrected word.

31)



hospital

e lhospital

32)



acre

aerc

Name: _____

Date: _____

Answer Key for Worksheet d2a99

Spelling Quiz starting on page 1

1 = los abuelos , 2 = la uva , 3 = las maletas , 4 = el helado , 5 = el zapato , 6 = el pan , 7 = el pájaro , 8 = el supermercado , 9 = sellos postales , 10 = invierno , 11 = sellos , 12 = las montañas , 13 = la manzana , 14 = el perro , 15 = bomba , 16 = el barco , 17 = los gatos , 18 = el jugo , 19 = la lámpara , 20 = la piña , 21 = la naranja , 22 = el melón , 23 = el cuaderno , 24 = la cama , 25 = el embajador , 26 = la abuela , 27 = los bananos , 28 = la clase , 29 = camellos , 30 = el cigarro , 31 = el hospital , 32 = acre