

Name: \_\_\_\_\_

Date: \_\_\_\_\_

**Spelling Quiz for Category: materials**

Order all the letters and fill in the blank with the corrected word.



crêpons

spoocnslr ese

\_\_\_\_\_



dress goods, fabrics

s a s trajelatepaaslr

\_\_\_\_\_

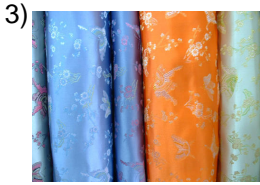

brocaded satins

o satner  
ocssbalisdo

\_\_\_\_\_



ords

lanp aa

\_\_\_\_\_



ginghams

gialas usng

\_\_\_\_\_



iron

erhrl ieo

\_\_\_\_\_



textile

ttixle

\_\_\_\_\_

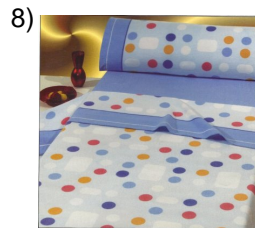

flannel

rneafal

\_\_\_\_\_



lead, slate, lead  
colour

om elplo

\_\_\_\_\_

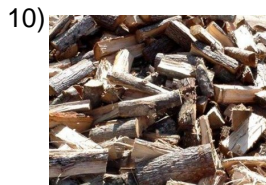

of wood

edrdema a

\_\_\_\_\_

Name: \_\_\_\_\_

Date: \_\_\_\_\_

**(continued) Spelling Quiz for Category: materials**

Order all the letters and fill in the blank with the corrected word.



wood

**mar aelda**

\_\_\_\_\_

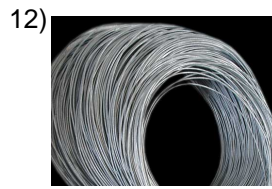

wire

**mbrleaa**

\_\_\_\_\_



cardigan

**rcbaee**

\_\_\_\_\_



silver or money

**lap laa**

\_\_\_\_\_

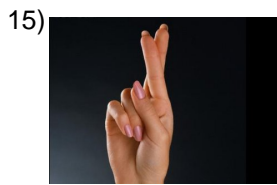

twills

**arzocuds**

\_\_\_\_\_



wool

**a nllaa**

\_\_\_\_\_



silk

**a ladse**

\_\_\_\_\_



charcoal, coal

**l cbóearn**

\_\_\_\_\_

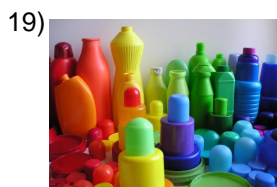

plastic

**silcopát**

\_\_\_\_\_

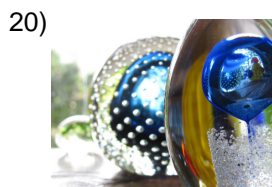

glass

**driovi**

\_\_\_\_\_

Name: \_\_\_\_\_

Date: \_\_\_\_\_

**(continued) Spelling Quiz for Category: materials**

Order all the letters and fill in the blank with the corrected word.



yarn

hiell dao

\_\_\_\_\_

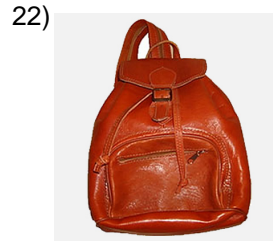

morocco leather

e lcaánordob

\_\_\_\_\_



textiles, cloths

tjsoelsid o

\_\_\_\_\_



velvet

eltermcpoli oe

\_\_\_\_\_



cotton

el ongdóla

\_\_\_\_\_

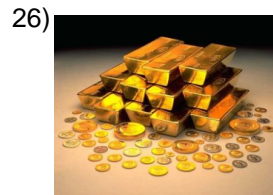

gold

roo

\_\_\_\_\_

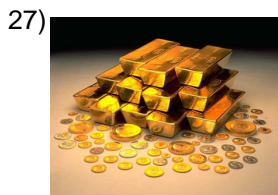

gold

ro elo

\_\_\_\_\_



crockery

lao lza

\_\_\_\_\_



zinc

zcin

\_\_\_\_\_



trousering, pants'  
fabric

l lrana nt  
apoaepaatles

\_\_\_\_\_

Name: \_\_\_\_\_

Date: \_\_\_\_\_

**(continued) Spelling Quiz for Category: materials**

Order all the letters and fill in the blank with the corrected word.

31)



cotton blankets

sf z dolagdnara  
aasdeló

\_\_\_\_\_

32)



bagging

ialplaarle r

\_\_\_\_\_

Name: \_\_\_\_\_

Date: \_\_\_\_\_

### **Answer Key for Worksheet 2b6ca**

#### *Spelling Quiz starting on page 1*

1 = los crespones , 2 = las telas para trajes , 3 = los satines brocados , 4 = la pana , 5 = las guingas , 6 = el hierro , 7 = textil , 8 = franela , 9 = el plomo , 10 = de madera , 11 = la madera , 12 = alambre , 13 = rebeca , 14 = la plata , 15 = cruzados , 16 = la lana , 17 = la seda , 18 = el carbón , 19 = plástico , 20 = vidrio , 21 = el hilado , 22 = el cordobán , 23 = los tejidos , 24 = el terciopelo , 25 = el algodón , 26 = oro , 27 = el oro , 28 = la loza , 29 = zinc , 30 = la tela para pantalones , 31 = las frazadas de algodón , 32 = la arpillera