

Name: _____

Date: _____

Spelling Quiz for Category: construction

Order all the letters and fill in the blank with the corrected word.



garcar

to load, load up, to carry, to charge

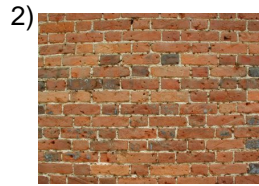

a parled

wall



tools

lah erraminasset



le prtua

door, gate



tool

rramintahee



Irvntaea

to rise up, to lift up



light

luz al



workshop

eaerll tl



we build

**sscnsn
nototioruos**

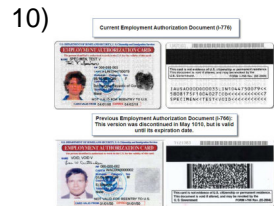

petadrb oer misoaj

work permit

Name: _____

Date: _____

(continued) Spelling Quiz for Category: construction
Order all the letters and fill in the blank with the corrected word.

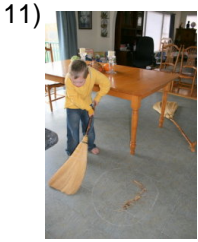

to sweep

arberr



new build

b aneruaov



ladder

l aecaasrl e



toolbox

**ajadehrrama leints a
ce**

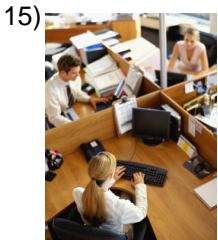

workplace

lartabau ge rodj



shift, work shift

trnuo

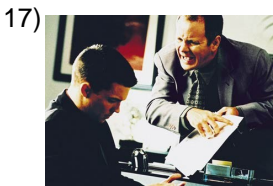

masters, bosses

oalsptrnos o

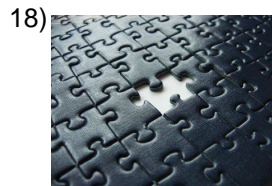

place strategy

sridlretg el ugateaa



bearings

loopo rtsses



strike of workmen

lhau aelg

Name: _____

Date: _____

(continued) Spelling Quiz for Category: construction
Order all the letters and fill in the blank with the corrected word.



truck

eamilc ón



concrete

eeomtcn



workman

obler ero



rag

tpoar

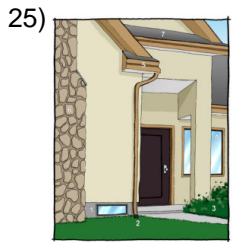

exterior

tiexeror

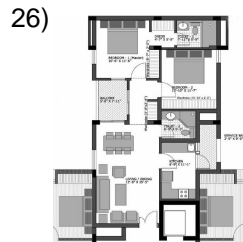

plan

ellanp o



spacial

ecpasial



installation

itónnalacsi



shoes

lozsapts ao



to throw

aritr

Name: _____

Date: _____

(continued) Spelling Quiz for Category: construction

Order all the letters and fill in the blank with the corrected word.

31) 
Renewed Minds
to renew _____

reorvna

32) 
box _____

aa lacj

Name: _____

Date: _____

Answer Key for Worksheet 36770

Spelling Quiz starting on page 1

1 = cargar , 2 = la pared , 3 = las herramientas , 4 = la puerta , 5 = herramienta , 6 = levantar , 7 = la luz , 8 = el taller , 9 = nosotros construimos , 10 = permiso de trabajo , 11 = barrer , 12 = obra nueva , 13 = la escalera , 14 = la caja de herramientas , 15 = lugar de trabajo , 16 = turno , 17 = los patronos , 18 = estrategia del lugar , 19 = los soportes , 20 = la huelga , 21 = el camión , 22 = cemento , 23 = el obrero , 24 = trapo , 25 = exterior , 26 = el plano , 27 = espacial , 28 = instalación , 29 = los zapatos , 30 = tirar , 31 = renovar , 32 = la caja