

Name: _____

Date: _____

Spelling Quiz for Category: city

Order all the letters and fill in the blank with the corrected word.



pedestrian

l atoapena

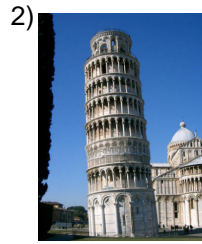

tower

a orerlt



column

pailr



discotheque

lisoecacadt

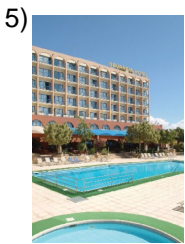

hotel

oletlh e



turn signals

u eol dgzir

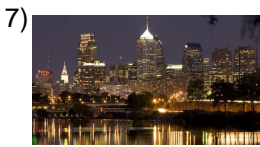

city

iddl acau

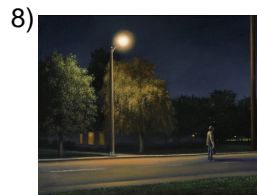

streetlight

lt eep oel usdz



downtown

rocent



neighborhood

lroeb ria

Name: _____

Date: _____

(continued) Spelling Quiz for Category: city

Order all the letters and fill in the blank with the corrected word.

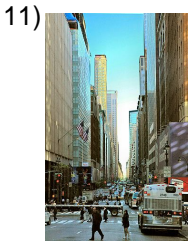

avenue

lae nidaav

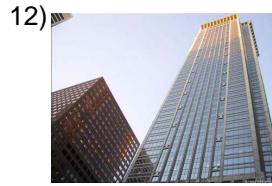

skyscraper

lsa eracielsco

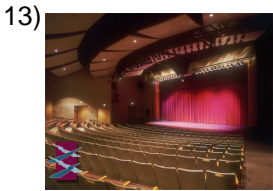

theater

ttro elea



palace

lpoi ealc



library

lbioebilt cala



townhall, cityhall

ntaytmounaie

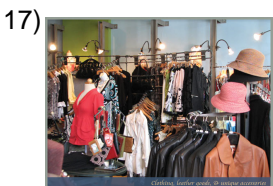

clothing store

In aeaieop atdd r



embassy

laebjdama a



apartments

oraetoa paslstmn

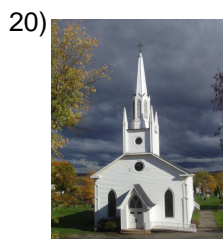

church

ai esilgla

Name: _____

Date: _____

(continued) Spelling Quiz for Category: city

Order all the letters and fill in the blank with the corrected word.

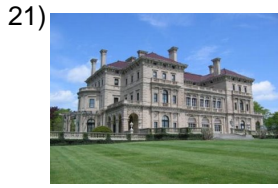

mansion

mannas íól

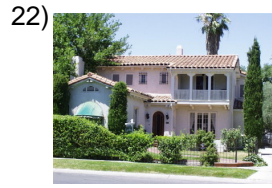

house

l aasac



the houses (female)

s lscaaas

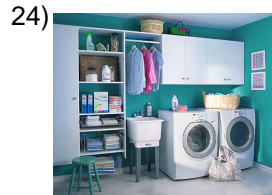

laundry

vndeíalaar

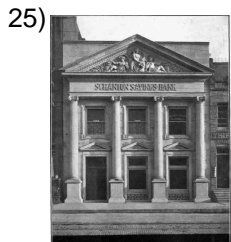

bank

aeb coln



hotels

elohotle ss

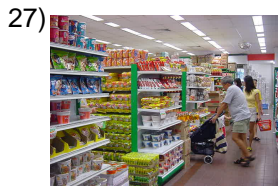

supermarket

lrcaese rdupemo



sidewalk

lreaa ac

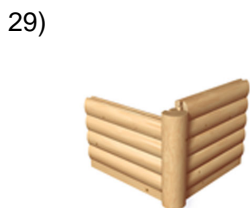

corner

lqaesu ina



army

elerécit oj

Name: _____

Date: _____

(continued) Spelling Quiz for Category: city

Order all the letters and fill in the blank with the corrected word.

31)



apartment

aprtatamenoel

32)



the capital, town

l acplatia

Name: _____

Date: _____

Answer Key for Worksheet 9b706

Spelling Quiz starting on page 1

1 = la peatona , 2 = la torre , 3 = pilar , 4 = la discoteca , 5 = el hotel , 6 = luz de giro , 7 = la ciudad , 8 = el poste de luz , 9 = centro , 10 = el barrio , 11 = la avenida , 12 = el rascacielos , 13 = el teatro , 14 = el palacio , 15 = la biblioteca , 16 = ayuntamiento , 17 = la tienda de ropa , 18 = la embajada , 19 = los apartamentos , 20 = la iglesia , 21 = la mansión , 22 = la casa , 23 = las casas , 24 = lavandería , 25 = el banco , 26 = los hoteles , 27 = el supermercado , 28 = la acera , 29 = la esquina , 30 = el ejército , 31 = el apartamento , 32 = la capital