

Name: _____

Date: _____

Spelling Quiz for Category: asking_directions_1

Order all the letters and fill in the blank with the corrected word.



to say

direc

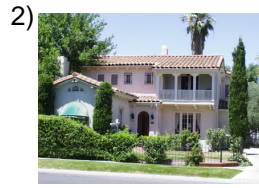

house

c alasa



exit

isalda



luggage

equipa jele

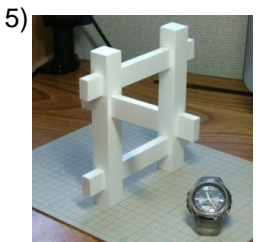

how?

m?¿óoc



I'm thirsty

osete dng



to bend, to turn

adolbr



to be able

rodep



close, near

eaccr



I follow

osig yo

Name: _____

Date: _____

(continued) Spelling Quiz for Category: asking_directions_1
Order all the letters and fill in the blank with the corrected word.



legali

illegal



Itosau búa

bus



cerlsoeas n

elevator



laerp eoeuort

airport



adciirc nleó

address



st eueurlrtaan

restaurant



u elccer

intersection

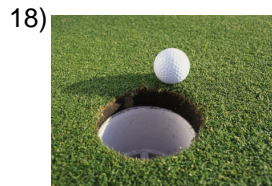

ranocce

close, near



daíeq u

from here



bjraa

to lower, to go down

Name: _____

Date: _____

(continued) Spelling Quiz for Category: asking_directions_1
Order all the letters and fill in the blank with the corrected word.



aei ólstacn



eli carrl

season, bus or train
station

lane



apotúctnrnplose bi

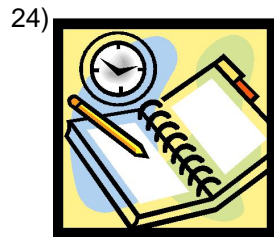

lhraie oro

public transportation

schedule



**a t d ai
eestsinlbemuolerdip**



¿óddne?

duty free store

where?



emcdra leo



**paeabusser rdeul
ado toe**

market

bus stop

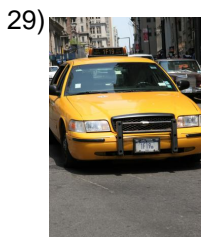

tal exi

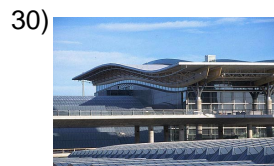

elmaat rinl

taxi

terminal (building)

Name: _____

Date: _____

(continued) Spelling Quiz for Category: asking_directions_1
Order all the letters and fill in the blank with the corrected word.

31)

usrba



to look for, to search _____

32)



sergui

to follow, to continue, _____
to pursue

Name: _____

Date: _____

Answer Key for Worksheet c7de

Spelling Quiz starting on page 1

1 = decir , 2 = la casa , 3 = salida , 4 = el equipaje , 5 = ¿cómo? , 6 = tengo sed , 7 = doblar , 8 = poder , 9 = cerca , 10 = yo sigo , 11 = ilegal , 12 = el autobús , 13 = el ascensor , 14 = el aeropuerto , 15 = la dirección , 16 = el restaurante , 17 = el cruce , 18 = cercano , 19 = de aquí , 20 = bajar , 21 = la estación , 22 = el carril , 23 = transporte público , 24 = el horario , 25 = la tienda libre de impuestos , 26 = ¿dónde? , 27 = el mercado , 28 = el paradero de autobuses , 29 = el taxi , 30 = la terminal , 31 = buscar , 32 = seguir