

Name: _____

Date: _____

Spelling Quiz for Category: animals

Order all the letters and fill in the blank with the corrected word.

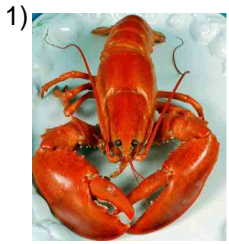

lobster

Is toaalang

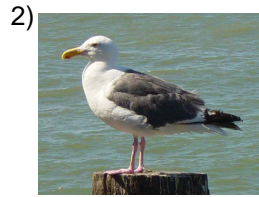

bird

oelj apár



whale

abalen lla

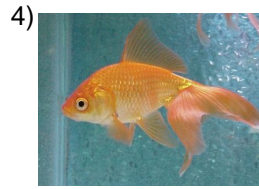

goldfish

doropez ad



lion

leeló n



pit

ofsa



bull

ootr



catfish

e gtpzao



smoked salmon

lmnaaahsó umdo



pet, domestic animals

ansel nalométid ico

Name: _____

Date: _____

(continued) Spelling Quiz for Category: animals

Order all the letters and fill in the blank with the corrected word.



flock

bañel eor



iguana

a nluaaig

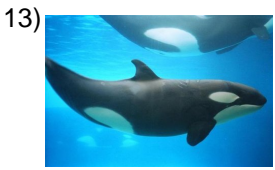

whale

al ebanall

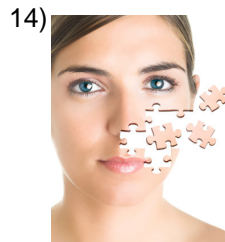

skins

spsale lie

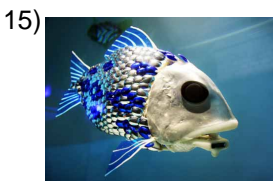

fish

ee lzp



leash

eacor rla



crab

cgear ejoln



dog collar

larrcoldee l rp eo



monkey

lmo eon

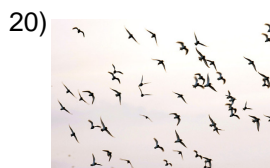

birds

asvslla e

Name: _____

Date: _____

(continued) Spelling Quiz for Category: animals

Order all the letters and fill in the blank with the corrected word.

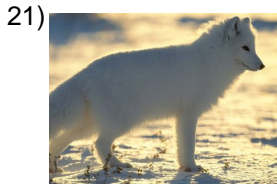

fox (m)

zroor

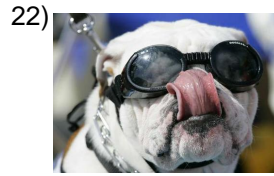

dog

peler or



salmon

anslmó

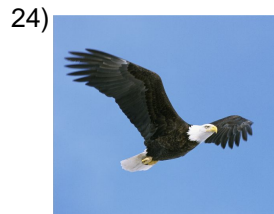

eagle

águeli la



seahorse

calomb daral ite

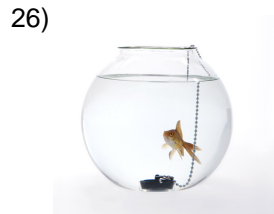

fish bowl

eaec rlap

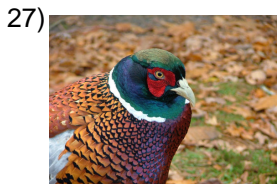

pheasant

aiáfsn

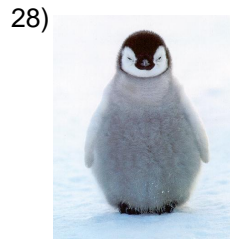

penguin

eopü inling



species

eiecspes

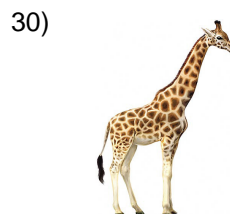

giraffe

laa jraif

Name: _____

Date: _____

(continued) Spelling Quiz for Category: animals

Order all the letters and fill in the blank with the corrected word.

31)



turkey

l pveao

32)



fox (f)

aorzr la

Name: _____

Date: _____

Answer Key for Worksheet c9760

Spelling Quiz starting on page 1

1 = la langosta , 2 = el pájaro , 3 = la ballena , 4 = pez dorado , 5 = el león , 6 = fosa , 7 = toro , 8 = pez gato , 9 = salmón ahumado , 10 = el animal doméstico , 11 = el rebaño , 12 = la iguana , 13 = la ballena , 14 = las pieles , 15 = el pez , 16 = la correa , 17 = el cangrejo , 18 = el collar de perro , 19 = el mono , 20 = las aves , 21 = zorro , 22 = el perro , 23 = salmón , 24 = el águila , 25 = caballito de mar , 26 = la pecera , 27 = faisán , 28 = el pingüino , 29 = especies , 30 = la jirafa , 31 = el pavo , 32 = la zorra