

Name: _____

Date: _____

Spelling Quiz for Category: adverbs_place

Order all the letters and fill in the blank with the corrected word.



far

ejlos



far

esljo



close, near

cearc



up

riarba



here

auqí

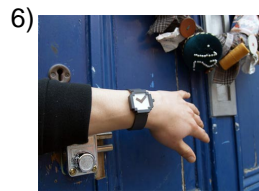

later on, farther ahead

lesad atmáen

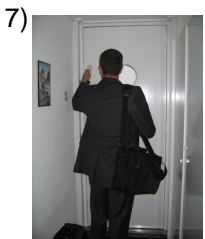

inside

denrot



inside

doetrn

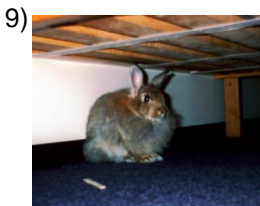

under

baejod



behind

ratás

Name: _____

Date: _____

(continued) Spelling Quiz for Category: adverbs_place
Order all the letters and fill in the blank with the corrected word.



ac oeafmrue

to eat out



e jseodl

far from



¿óaddne?

to where?



ddden ?¿óe

from where?



dnaelate

forward, ahead

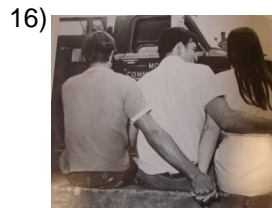

rtádes

behind



all edí

from there



ed fuare

out of

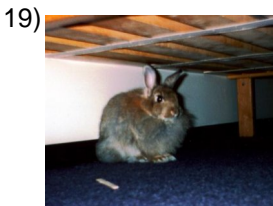

boaaj

under



arddlreeo

around

Name: _____

Date: _____

(continued) Spelling Quiz for Category: adverbs_place
Order all the letters and fill in the blank with the corrected word.

21) **ojunt**



together, next to

22) **enm adcie**



on top of

23) **earfu**



outside

24) **ndetode r**



inside

25) **ctaosd**

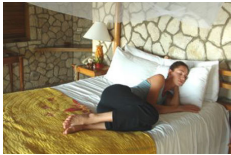

side

26) **dóden¿?**



where?

27) **a l aapr**



next to, at the same time

28) **nnrefee**



in front

29) **e aecinmd**



on top of

30) **alál**



there (far away)

Name: _____

Date: _____

(continued) Spelling Quiz for Category: adverbs_place

Order all the letters and fill in the blank with the corrected word.

31)



in front of

eInteda

32)

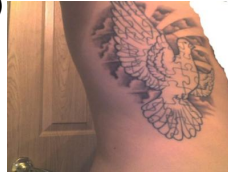

side

loda

Name: _____

Date: _____

Answer Key for Worksheet 1d234

Spelling Quiz starting on page 1

1 = lejos , 2 = lejos , 3 = cerca , 4 = arriba , 5 = aquí , 6 = más adelante , 7 = dentro , 8 = dentro , 9 = debajo , 10 = atrás , 11 = comer afuera , 12 = lejos de , 13 = ¿adónde? , 14 = ¿de dónde? , 15 = adelante , 16 = detrás , 17 = de allí , 18 = fuera de , 19 = abajo , 20 = alrededor , 21 = junto , 22 = encima de , 23 = fuera , 24 = dentro de , 25 = costado , 26 = ¿dónde? , 27 = a la par , 28 = enfrente , 29 = encima de , 30 = allá , 31 = delante , 32 = lado