

Name: \_\_\_\_\_

Date: \_\_\_\_\_

**Spelling Quiz for Category: adjectives\_1**

Order all the letters and fill in the blank with the corrected word.

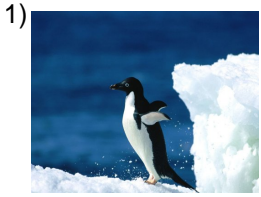

small (masculine)

eepquño

\_\_\_\_\_



old (masculine)

vejoi

\_\_\_\_\_



blond

ügeor

\_\_\_\_\_



sick, ill

froemen

\_\_\_\_\_



sweet

elcdu

\_\_\_\_\_



strong

feuert

\_\_\_\_\_

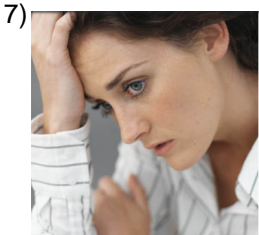

subject to

ujt esoa

\_\_\_\_\_



delicious

rioc

\_\_\_\_\_

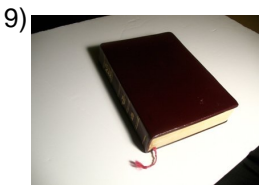

faithful

feil

\_\_\_\_\_



tall (masculine singular)

ltao

\_\_\_\_\_

Name: \_\_\_\_\_

Date: \_\_\_\_\_

**(continued) Spelling Quiz for Category: adjectives\_1**  
Order all the letters and fill in the blank with the corrected word.



**amirbldae**

admirable

\_\_\_\_\_



**evonu**

new (masculine)

\_\_\_\_\_

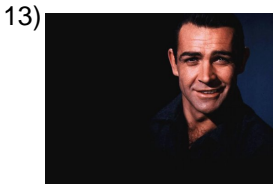

**bnitoo**

good-looking

\_\_\_\_\_



**beuno**

good

\_\_\_\_\_



**onmore**

dark skinned male

\_\_\_\_\_



**álidoc**

warm

\_\_\_\_\_



**liisacdeo**

delicious

\_\_\_\_\_



**lgeddao**

thin (masculine)

\_\_\_\_\_

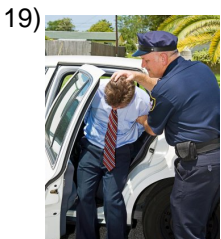

**arsgeivo**

agressive

\_\_\_\_\_



**bionta**

pretty

\_\_\_\_\_

Name: \_\_\_\_\_

Date: \_\_\_\_\_

**(continued) Spelling Quiz for Category: adjectives\_1**

Order all the letters and fill in the blank with the corrected word.

21)



**eenfram**

sick, ill (feminine)

\_\_\_\_\_

22)



dark (f)

**aoursc**

\_\_\_\_\_

23)



polite, have raised

\_\_\_\_\_

**caoedud**

24)



happy

**leraeg**

\_\_\_\_\_

25)



mischievous  
(masculine)

\_\_\_\_\_

**isteravo**

26)



chubby

**rdgioot**

\_\_\_\_\_

27)



bright

\_\_\_\_\_

**bianerltl**

28)



sincere

**inrosce**

\_\_\_\_\_

29)



playful

\_\_\_\_\_

**gjuueonat**

30)



ugly (masculine)

**ofe**

\_\_\_\_\_

Name: \_\_\_\_\_

Date: \_\_\_\_\_

**(continued) Spelling Quiz for Category: adjectives\_1**

Order all the letters and fill in the blank with the corrected word.

31)



kind

meaabl

\_\_\_\_\_

32)



shy

imotíd

\_\_\_\_\_

Name: \_\_\_\_\_

Date: \_\_\_\_\_

### **Answer Key for Worksheet 71d4c**

#### *Spelling Quiz starting on page 1*

1 = pequeño , 2 = viejo , 3 = güero , 4 = enfermo , 5 = dulce , 6 = fuerte , 7 = sujeto a , 8 = rico , 9 = fiel , 10 = alto , 11 = admirable , 12 = nuevo , 13 = bonito , 14 = bueno , 15 = moreno , 16 = cálido , 17 = deliciosa , 18 = delgado , 19 = agresivo , 20 = bonita , 21 = enferma , 22 = oscura , 23 = educado , 24 = alegre , 25 = travieso , 26 = gordito , 27 = brillante , 28 = sincero , 29 = juguetona , 30 = feo , 31 = amable , 32 = tímido